GFP

Lesson 7a.
Key (scale) of "D" Major

Date:_____

The first step is to **memorize the scale.** This is a good plan for every time you encounter a new scale for the first time. Memorizing a scale is not too difficult. All scales are just sequences of notes in alphabetical order. Pay attention to the Key Signature.

"D" Major Scale

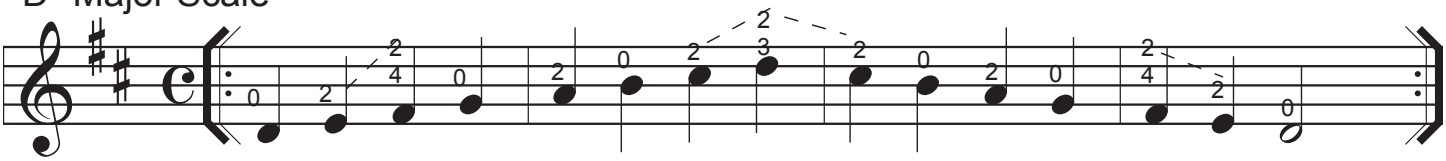

Exercise using the D Major Scale

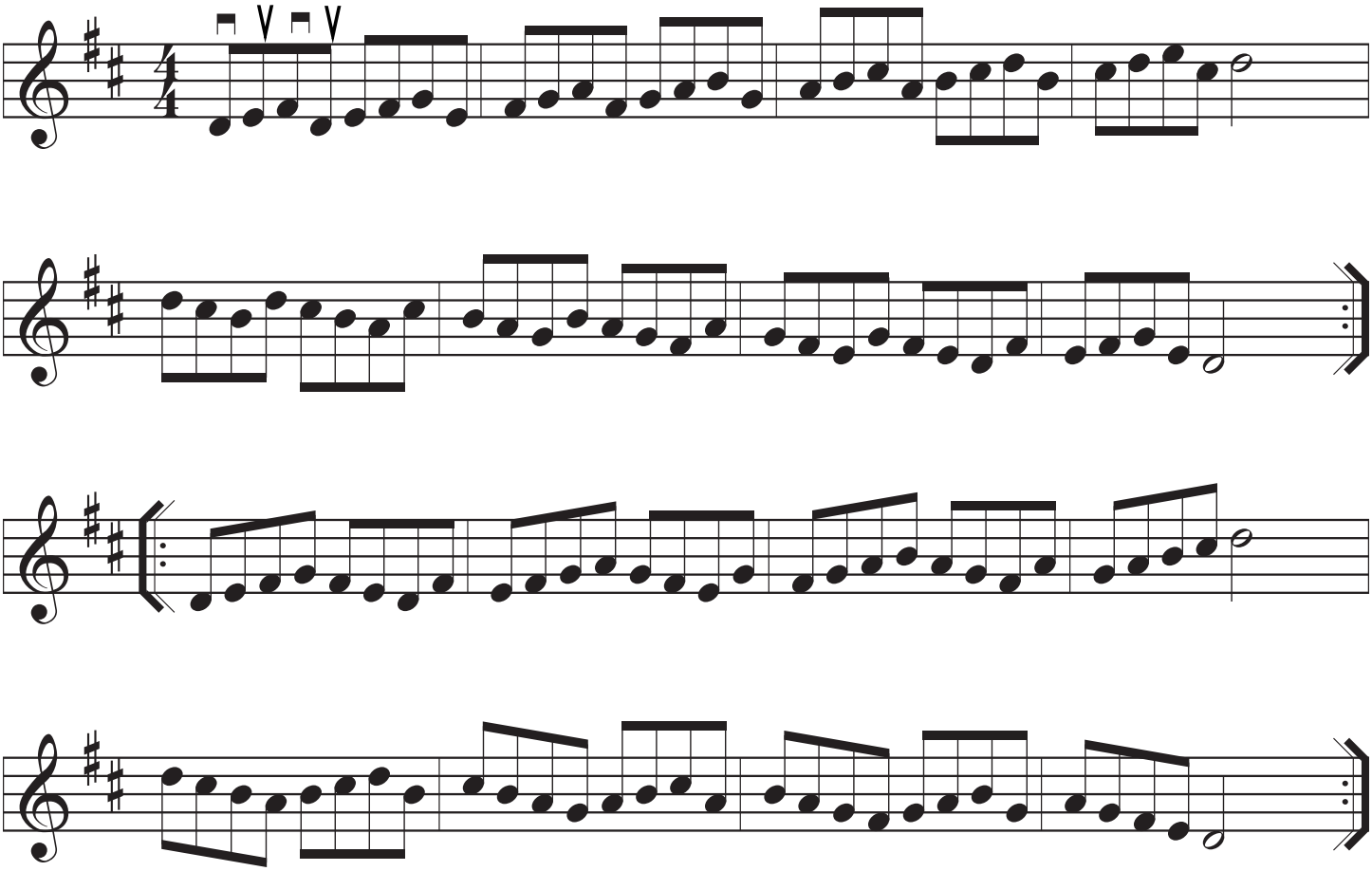

It is very important to get the picking sorted out very accurately. The picking technique must be practiced until it is totally "reflexive." (=no thought required)

There is no great sense in moving farther than this page until you can perform all of the material at a relatively good tempo. Anything slower than a fast walking pace is not good enough.

Review! Review some more! Review even more! You can't possibly review too much!

Progress Report:_____

_____

_____