GF1 Lesson 27a.

Key of E Major

Although the key signature seems formidable, this is one of the most popular keys for guitar players. An open position fingering is demonstrated here because it is more applicable for the "Boogie" which follows. A closed fingering should not require brain surgery. The "Boogie" demands careful reading. A big key signature with lots of extra accidentals is a ponderous task.

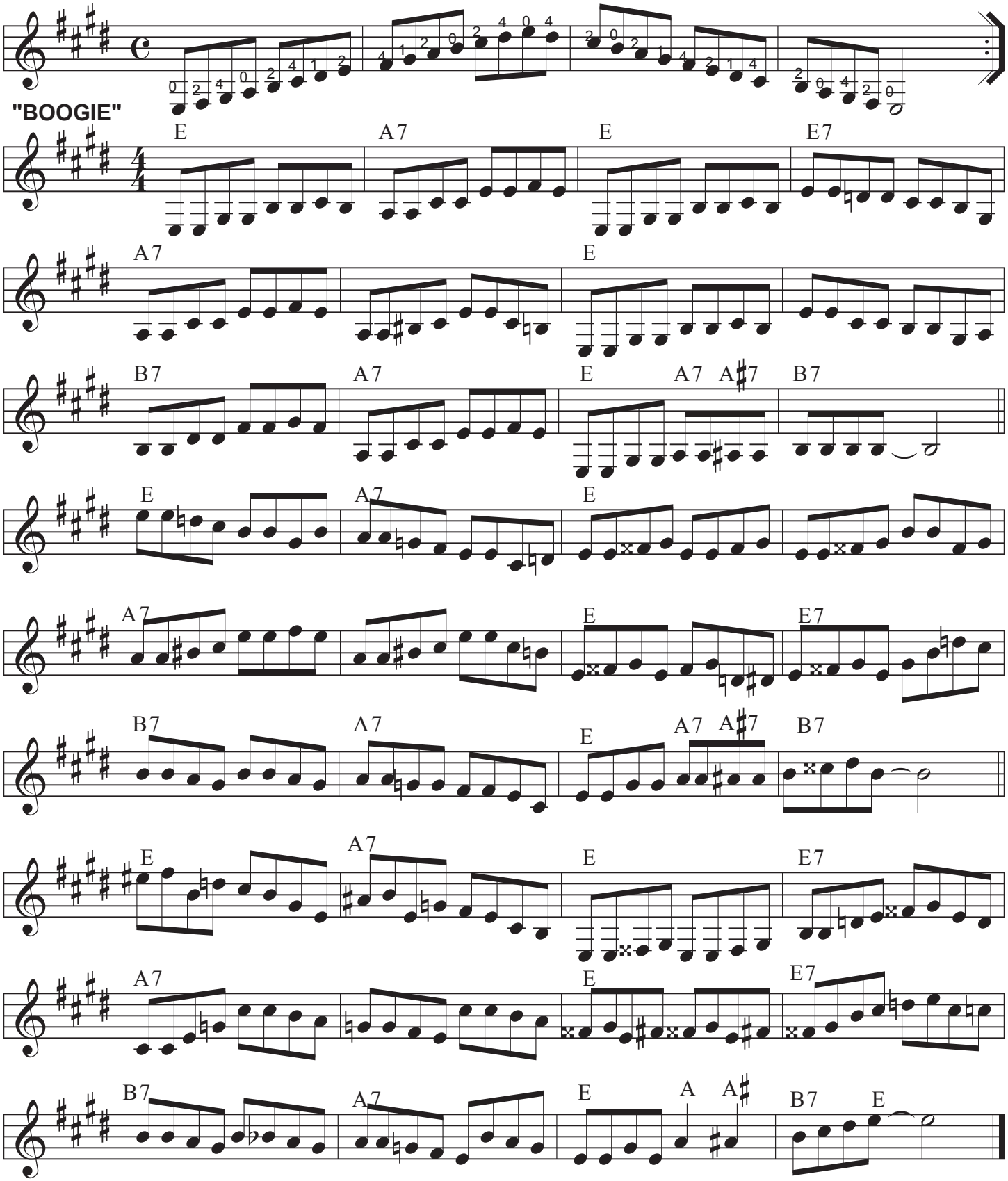

On an electric guitar, the bridge pick-up would make better sense because of the low pitch range in this song. Some "palm muting" might not be too bad.