# Technique de vote roman

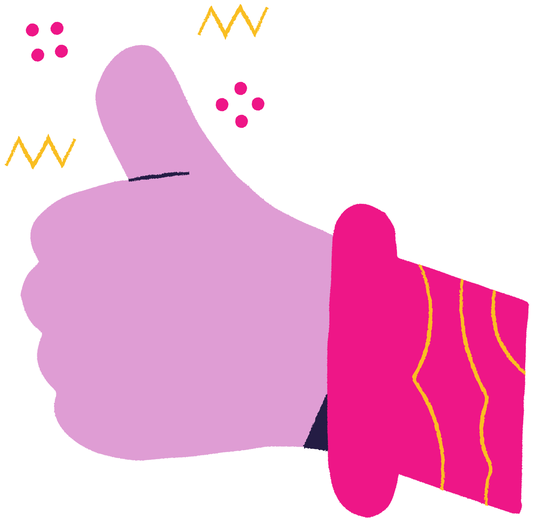

**En faveur**

**Neutre**

**Contre**